

Mandatory Disclosure		
Mandatory Disclosure	Updated On	01/01/17
1.	AICTE File No	742-89-4/RC/94
	Date & Period of Last Approval	30 / 04 / 2016 for 1 Year
2.	Name of the Institution	Lokmanya Tilak College of Engineering
	Address of the Institution	Sector-4 , Vikas Nagar , Koparkhairane , Navi Mumbai -400709 Plot No 17 , 18 ,19 , 21 , 22 , 23 & 100
	Google Map Location	Page 9
	City	Navi Mumbai
	Pincode	400709
	State / UT	Maharashtra
	Longitude / Latitude	73.0071 / 19.106432
	Phone Number with STD code	022-27541005 , 06
	Fax Number with STD code	022-27547793
	Office Hours at the Institution	10.00 to 5.30
	Academic Hours at the Institution	8.30 to 4.00 I Shift 01.00 pm to 8.30 pm II Shift
	E-Mail	principal.ltce@gmail.com , principal.ltce@ltjss.net
	Website	www.ltce.ltjss.net
	Nearest Railway Station	Koparkhairane (Half Kilometers)
	Nearest Airport	Chatrapati Shivaji Airport , Andheri
3.	Type of Institution	Private Self Financed
	Catagory	Hindi Speaking Linguistic Minority
	Admission Quota	CET & Minority
4.	Governing Trust	Lokmanya Tilak Jankalyan Shikshan Sanstha
	Type	Registered with Comissioner of Charity
	Address	27 A , Kotwal Nagar , Nagpur - 440022
	Regn No & Date	Regn No MAH / 340 / 83 dated 16 / 08 / 1983
	Website	www.ltjss.net
5.	Name of Affiliating University	University of Mumbai
	Address	Near Rajabai Tower , Hutatma Chowk , Fort , Mumbai
	Website	www.mu.ac.in

	Latest Affiliation Period	2016 – 17
6.	Principal	Dr V. K. Yakkundi
	Exact Designation	Principal
	Phone No with STD	022 – 27541005 , 06
	Fax No with STD	022 - 27547793
	E-Mail	principal.ltce@gmail.com
	Highest Degree	Ph . D .
	Field of Specialisation	Mechanical Engg
7.	Governing Board Members	Refer Annexure – I (Page 9)
	Frequency of Meeting	4 times a Year
8.	Academic Council	Steering & Development Committee Refer Annexure – II (Page 10)
	Frequency of Meetings	Every 3 Months or as required
9.	Organization Chart	Refer Annexure – III (Page 11)
10.	Student's feedback Mechanism for Institutional Governance / Faculty Performance	<ul style="list-style-type: none"> ➤ For Faculty Performance twice a semester ➤ Suggestion box for Institutional Governance ➤ Infrastructure feedback from final year students
11.	Grievance Redressal Mechanism for Faculty , Staff & Students	<ul style="list-style-type: none"> ➤ Antiragging Committee ➤ Grievance Redressal Committee ➤ LMC ➤ WDC (Women's Development Cell)
12.	Course	<ul style="list-style-type: none"> ➤ BE Degree (Computers , Mechanical , Electrical , Electronics , Electronics & Telecom) ➤ ME (Computers) ME (Mfg Sys Engg) Ph.D.(Mech) / Ph.D. (Comps)
	Level	UG , PG & Ph.D.
13.	First Year of Approval by the Council	1994

	CAY 2016-17	CAY ₁ 2015-16	CAY ₂ 2014-15
Annual Fees in INR	117820	1,15,000	1,10,000
Fee Waivers Offered	---	---	---

Yearwise Sanctioned Intake	CAY 2016-17	CAY ₁ 2015-16	CAY ₂ 2014-15
Computer Engg	120	120	120
Electronics & Telecom Engg	120	120	120
Mechanical Engg (First Year)	180	180	180
Mechanical Engg (Direct Second Year)	60	60	60
Electrical Engg	60	60	60
Electronics Engg	60	60	60
ME (Computers)	18	18	18
ME (Mfg Sys Engg)	18	18	18
MCA	0	60	60
Yearwise Actual Admissions			
Computer Engg	115	116	98
Electronics & Telecom Engg	72	43	38
Mechanical Engg (First Year)	151	112	101
Mechanical Engg (Direct Second Year)	60	60	67
Electrical Engg	47	48	44
Electronics Engg	9	18	34
ME (Computers)	0	03	8
ME (Mfg Sys Engg)	3	04	6
MCA	0	0	0

Cut off Marks General Quota (CET)	CAY 2016-17 JEE	CAY₁ 2015-16 JEE	CAY₂ 2014-15
Computer Engg	107 / 37	86.90 / 21.05	82.31/32.1 7
Electronics & Telecom Engg	87 / 22 117 / 38	74.16 / 24.00	82.82/35.2 5
Mechanical Engg (First Year)	127 / 41 105 / 39	88.73 / 22.59	86.78 / 34.41
Mechanical Engg (Direct Second Year)	-----	-----	-----
Electrical Engg	127 / 46	81.42/25.55	82.215/ 25.10
Electronics Engg	78 / 55	69.19/15.38	70.07/32.0 7
ME (Computers)	---	---	---
ME (Mfg Sys Engg)	---	---	---
MCA	---	---	---
Cut off Marks Minority Quota			
Computer Engg	83.83 / 50.67	71.29/ 18.46	90/40
Electronics & Telecom Engg	75.33 / 47.50 72 / 53.67	---	84/45
Mechanical Engg (First Year)	85.17 / 46.83 85.18 78 / 50.33	78.95 / 40.89	96/55
Mechanical Engg (Direct Second Year)	-----	---	---
Electrical Engg	72.3 / 49.67	70.08 / 39.72	61/53
Electronics Engg	-----	-----	92/57
ME (Computers)	---	---	---
ME (Mfg Sys Engg)	---	---	---
MCA	---	---	---

Students Passed with Distinction	CAY 2015-16	CAY ₁ 2014-15	CAY ₂ 2013-14
Computer Engg	13		22
Electronics & Telecom Engg	31	09	05
Mechanical Engg	16	22	05
Electrical Engg	33	11 out of 82	04 out of 68
Electronics Engg	10	01	06
ME (Computers)	---	---	---
ME (Mfg Sys Engg)	---	---	---
MCA	---	---	---
Students Passed with First Class			
Computer Engg	60	40	64
Electronics & Telecom Engg	61	82	49
Mechanical Engg	181	98	23
Electrical Engg	28	23 out of 82	23 out of 68
Electronics Engg	16	42	28
ME (Computers)	---	---	---
ME (Mfg Sys Engg)	---	---	---
MCA	---	---	---

Training & Placement	CAY 2015-16	CAY ₁ 2014-15	CAY ₂ 2013-14
Students Placed Yearwise	170	161	150
Average Package INR per Year	3.0 Lac Avg	2.75 Lac	2.40 Lac

Students Opted for Higher Studies	About 10 %
--	------------

Accreditation Status	Mechanical & EXTC accredited once in 2009.
Doctoral Courses	Ph . D . In Mechanical Approved 3 Approved Guides Available Ph. D in Computer Approved.
Collaborations / MOU	Yes Campus Connect of Infosys , L & T
Professional Society Memberships	ISTE , MSAE , IEEE , IIIE , CSI , IETE , ISHRAE , IACSIT , ASHRAE.
Professional Activities	YES
Consultancy	YES
Grants Fetched	AICTE / DST / University of Mumbai
Departmental Achievements	Excellent
Alumni Association	Yes
Infrastructure Information	40 Class Rooms , 16 Tutorial Rooms , 59 Labs , 4 Seminar Halls , 1 Auditorium Canteen , Hostel , Gymkhana
Computational Facilities	700 + Computers with Internet in LAN
Library Facility	40000 + Books , E-BOOKS , Sciencedirect , Springer online journals , self learning CD'S. Multimedia room
Auditorium / Seminar Hall	One seminar hall for all departments & common auditorium as per AICTE norms .
Cafeteria	Yes .
Indoor Sports	Yes
Outdoor Sports	Ground available

Gymnasium	Yes
Hostel Boys / Girls	No.
Medical / First Aid	Yes
Academic Sessions	July to November January to May
Examination System	Semester Pattern
Declaration of Results	45 Days
Counselling Mentoring	Yes (T & P Activity)

Google Map of LTCE

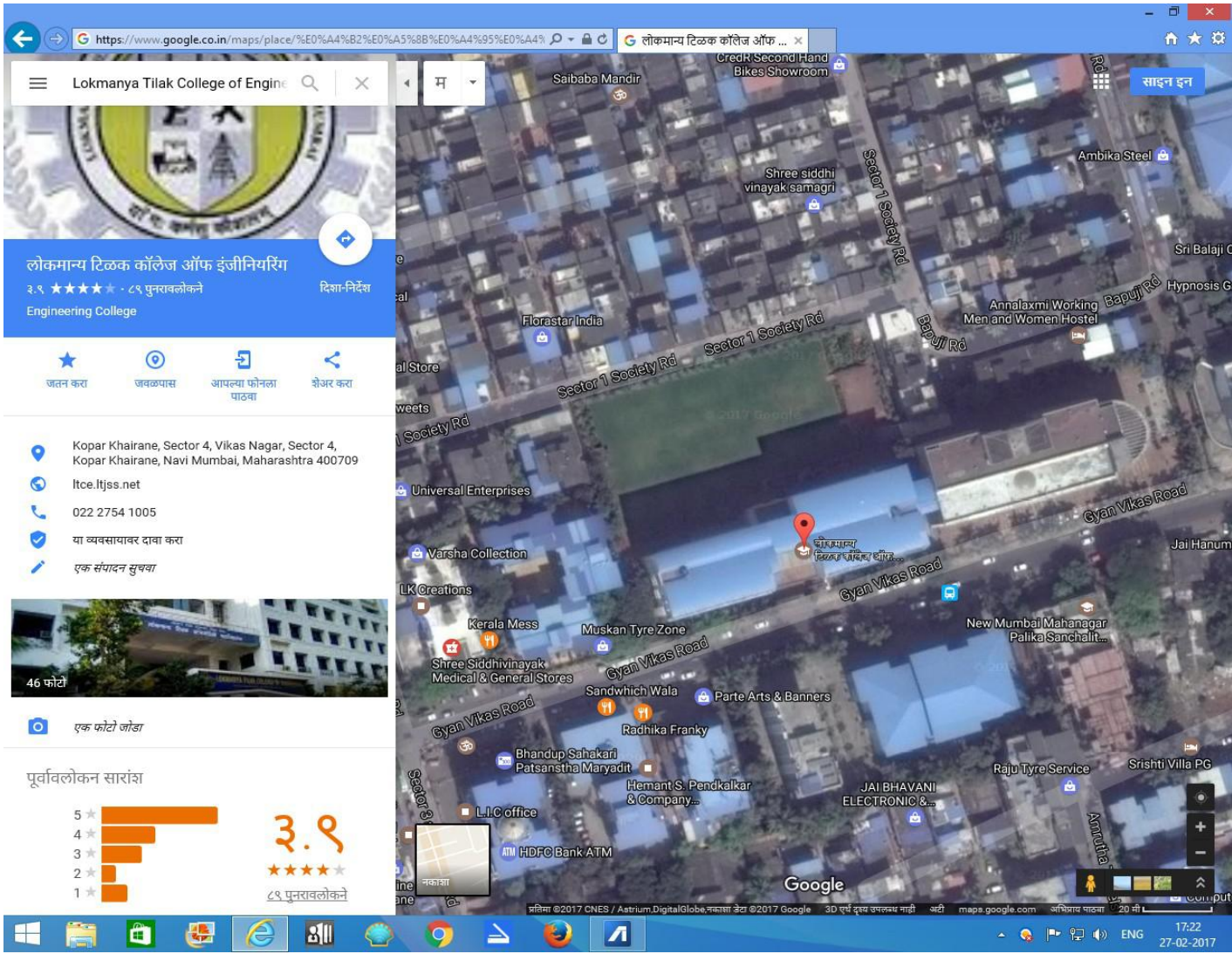

Plots 17, 18, 19, admeasuring 2.63 Acres

Annexure – I Governing Board Members

Sr No	Name	Designation	Qualifications
1	Dr.Shri Satish Jhaulal Chaturvedi	Chairman	M.A.(Political Science) M.A.(Hindi) M.A.(History) Ph.D. (History)
2	Smt Abha Satish Chaturvedi	Secretary	B.A.
3	Shri Dushyant Satish Chaturvedi	Director GB	B.Com
4	Shri Girish Jhaulal Choubé	Member	B.A. , L.L.B.

5	Shri Ajaykumar T Choube	Member	B.Sc.
6	Smt Shobha Chaturvedi	Member	M.A.
7	Smt Pallavi Sameer Chaturvedi	Member	B.Com
8	Smt Abha Ajay Choube	Member	B.A.
9	Smt Sharad Upendranath Pande	Member	B.A.
10	Shri Sameer Satish Chaturvedi	Member	B.A.
11	Smt Sheetal Dushyant Chaturvedi	Member	B.Com , M.B.A.

Annexure – II
Academic Advisory Body (Academic Council)

Sr No	Name	Designation
1	Mr Dushyant Satish Chaturvedi	Director Governing Body , LTJSS
2	Dr. Vivek K Sunnapwar	Director (Research & Academics) LTCE
3	Dr Vivek K Yakkundi	Principal , LTCE
4	Dr. Subhash K.Shinde	Dean Academics , LTCE
5	Mr A. V. Nadkarni ONGC Special projects , L& T , Mumbai	Industry Representative

6	Mr Yeshwant P Rao CCL Optoelectronics Pvt Ltd Navi Mumbai	Entrepreneur
7	Dr Amarnath Dean Student Welfare & Prof Mechanical Engg , IIT , Mumbai	Academia
8	Shubham Mahajan(GS)	Student Representative
9	Sukanya Sawant	Student Representative
10	Rahul Landge	Student Representative

Annexure – III Organisation Chart

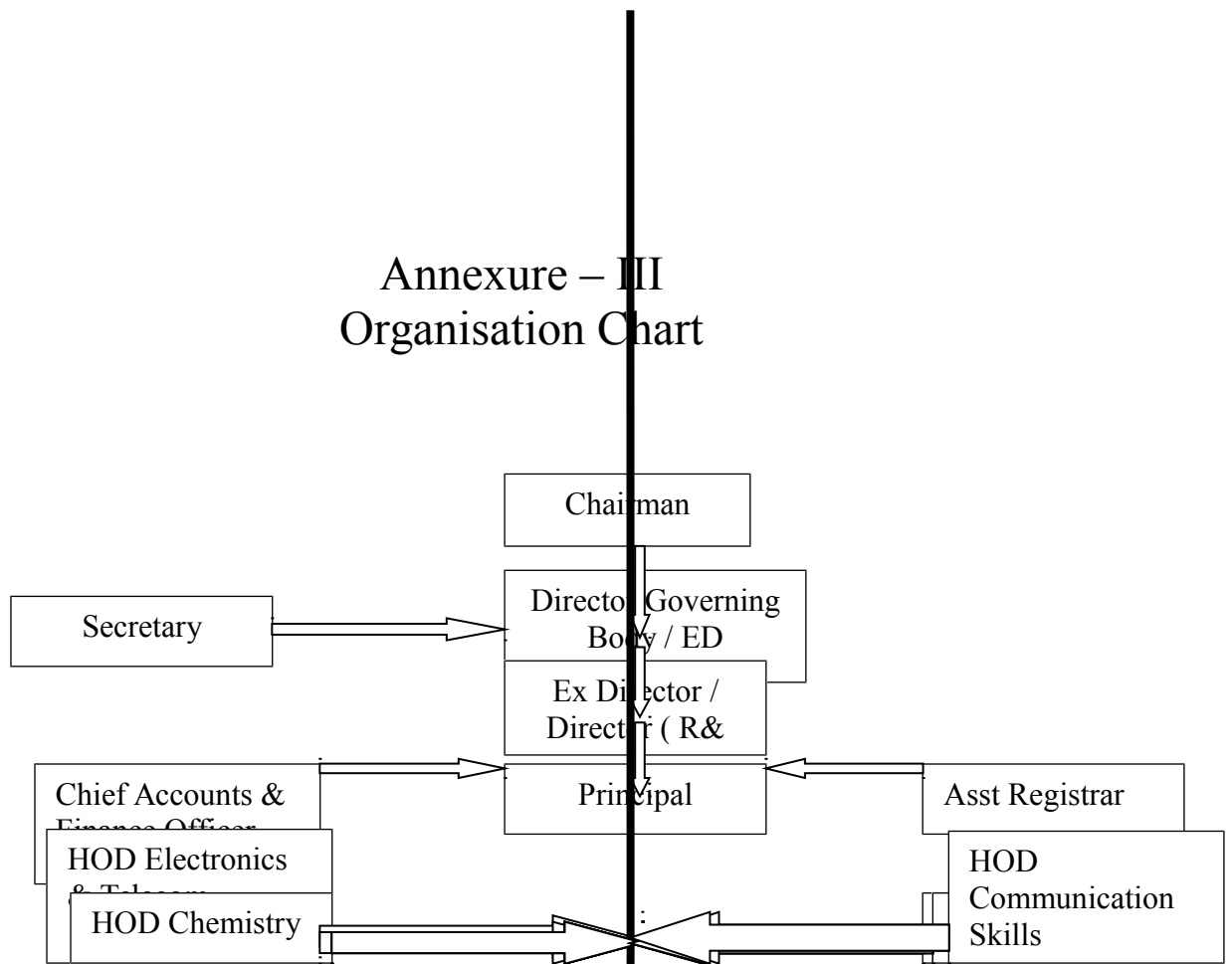

LIST OF FACULTY**LIST OF FACULTY**

S. N.	NAME	DESIG.	DEPT.
1	Dr. Sunnapwar Vivek	Director R&A	Mechanical
2	Dr.Vivek K. Yakkundi	Principal	Mechanical
3	Dr. Chandrababu D.	Professor (H.O.D)	Mechanical
4	Dr. Avinash Sarode	Professor	Mechanical
5	Dr. Jayash J. Dange	Professor	Mechanical
6	Dr. S.S. Pawar	Professor	Mechanical

7	Dr. S.D. Dalvi	Associate Prof.	Mechanical
8	Mr. Vijoy Kumar	Assist.Prof	Mechanical
9	Mr. Sunil Satao	Assist.Prof	Mechanical
10	Mr. V.S. Bhaskarwar	Assist.Prof	Mechanical
11	Mrs. Preethakumari	Assist.Prof	Mechanical
12	Mr. Bhadane Mahesh	Assist.Prof	Mechanical
13	Mr. Ajay Kashikar	Assist.Prof	Mechanical
14	Mrs. Kavita Dhanawade	Assist.Prof	Mechanical
15	Ms.Archana Gaikwad	Assist.Prof	Mechanical
16	Mr.Nilesh Ghongade	Assist.Prof	Mechanical
17	Mr.Anil Magare	Assist.Prof	Mechanical
18	Mr.Bennur Srinivasa	A.P.(W/shop Supt.)	Mechanical
19	Ms. Shweta Matey	Assist.Prof	Mechanical
20	Ms. Sharvari S. Mirasdar	Assist.Prof	Mechanical
21	Mr. Milind Deotale	Assist.Prof	Mechanical
22	Mr. Manoj Dhawade	Assist.Prof	Mechanical
23	Ms. Snehal Junnarkar	Assist.Prof	Mechanical
24	Mr. Harikumar K.S.	Assist.Prof	Mechanical
25	Mrs. Suchita Lokhande	Assist.Prof	Mechanical
26	Mr. Harshad Thakare	Assist.Prof	Mechanical
27	Ms. Ujwala Pandharkar	Assist.Prof	Mechanical
28	Mr. Kulwant Dhankar	Assist.Prof	Mechanical
29	Mr. More Hemant M.	Assist.Prof	Mechanical
30	Mrs. Meera Kokate	Assist.Prof	Mechanical
31	Mr. Ashwin J. Parmar	Assist.Prof	Mechanical
32	Mr. Krishna Diwedi	Assist.Prof	Mechanical
33	Mrs. Smita Ganjare	Assist.Prof	Mechanical
34	Ms. Nimisha Shirbhate	Assist.Prof	Mechanical
35	Dr. Shinde Subhash K.	Professor (Dean Academics)	Computer

36	Dr. Pravin Nikumbh	Professor (H.O.D)	Computer
37	Mr. Anil Z. Chhangani	Assist.Prof	Computer
38	Mrs. Chitra Wasnik	Assist.Prof	Computer
39	Mr. Rajendra D. Gawali	Assist.Prof	Computer
40	Ms.Monika Mangala	Assist.Prof	Computer
41	Mr. S.D. Naravadkar	Assist.Prof	Computer
42	Ms. Sulbha Yadav	Assist.Prof	Computer
43	Mr. Manish Umale	Assist.Prof	Computer
44	Mrs. Sonal Bankar	Assist.Prof	Computer
45	Ms. Kahkashan S.	Assist.Prof	Computer
46	Ms. Jyoti More	Assist.Prof	Computer
47	Ms. Sujata P. Deshmukh	Assist.Prof	Computer
48	Ms.Sheetal Dhamal	Assist.Prof	Computer
49	Ms.Smita Attarde	Assist.Prof	Computer
50	Ms.Shobha Lolge	Assist.Prof	Computer
51	Ms.Chaitrali Chaudhari	Assist.Prof	Computer
52	Ms.Smita Ambarkar	Assist.Prof	Computer
53	Ms.Shikha Gupta	Assist.Prof	Computer
54	Mr. Jayendra S. Jadhav	Assist.Prof	Computer
55	Ms. Shanjivani Deokar	Assist.Prof	Computer
56	Ms. Rakhi Akhare	Assist.Prof	Computer
57	Ms. Archana Naware	Assist.Prof	Computer
58	Ms. Pranjali Gurnule	Assist.Prof	Computer
59	Mr. Datta Deshmukh	Assist.Prof	Computer
60	Mr.Sudhakar Jadhav	Assist.Prof	MCA
61	Dr. Gajanan M .Dhole	Professor	Electrical
62	Dr. C.M. Wankhade	Assist. Prof. (H.O.D)	Electrical
63	Ms. Madhawi Kumari	Assist.Prof	Electrical
64	Mr. Ninad Totare	Assist.Prof	Electrical

65	Ms. Shruti Nema	Assist.Prof	Electrical
66	Ms. Shilpa Kapse	Assist.Prof	Electrical
67	Ms.Ujwala Tade	Assist.Prof	Electrical
68	Ms.Rekha Sonune	Assist.Prof	Electrical
69	Ms.Megha Deotale	Assist.Prof	Electrical
70	Ms.Neelam Pinjari	Assist.Prof	Electrical
71	Mr. Nutan Attarde	Assist.Prof	Electrical
72	Mr. Kushal Dhawad	Assist.Prof	Electrical
73	Dr.P.S.Sheeba	Associate Prof. (H.O.D)	Electronics
74	Mr. J.I. Sayyed	Assist.Prof	Electronics
75	Mrs. Prerana Shrivastava	Assist.Prof	Electronics
76	Ms. Shilpa Joshi	Assist.Prof	Electronics
77	Ms. Shilpa Wakode	Assist.Prof	Electronics
78	Mr. Nitin Jain	Assist.Prof	Electronics
79	Ms. Trupti K. Harhare	Assist.Prof	Electronics
80	Ms. Savitha Devaraj	Assist.Prof	Electronics
81	Ms.Vaishali Ramtekkar	Assist.Prof	Electronics
82	Ms. Swati Chaudhari	Assist.Prof	Electronics
83	Ms. Neeta Gargote	Assist.Prof	Electronics
84	Dr. R.N. Duche	Professor	EXTC
85	Ms.Rupali Sawant	Assist.Prof (H.O.D)	EXTC
86	Dr. Rajeshree Rokade	Associate Prof.	EXTC
87	Mrs.Vandana Khobragde	Assist.Prof	EXTC
88	Ms. Nandini Nag	Assist.Prof	EXTC
89	Mr. V.S. Kshirsagar	Assist.Prof	EXTC
90	Mr. Nitin Deotale	Assist.Prof	EXTC
91	Ms. Pranita Potey	Assist.Prof	EXTC
92	Ms.Sunita Munde	Assist.Prof	EXTC
93	Ms.Supriya Sonsurkar	Assist.Prof	EXTC

94	Mr. Devidas Chikhale	Assist.Prof	EXTC
95	Ms. Gitimayee Sahoo	Assist.Prof	EXTC
96	Mr. Sheshmal Shingne	Assist.Prof	EXTC
97	Ms. Jayashree Sonawane	Assist.Prof	EXTC
98	Mr. Mohd. Farhan	Assist.Prof	EXTC
99	Ms.Gauri Ashtankar	Assist.Prof	EXTC
100	Mr. Vaibhav N. Palav	Assist.Prof	EXTC
101	Ms. Susmita Dutta	Assist.Prof	EXTC
102	Ms. Vrushali Bendre	Assist.Prof	EXTC
103	Mrs. K.V. Nimi	Assist.Prof (H.O.D)	Maths
104	Mrs. Krishna Singhal	Assist.Prof	Maths
105	Ms. Sheetal H. Thakare	Assist.Prof	Maths
106	Ms.K.V.S.Ratnakumari	Assist.Prof	Maths
107	Ms.Smita Joshi	Assist.Prof	Maths
108	Ms. Trishla Garg	Assist.Prof	Maths
109	Mr. J.N. Malwatkar	Assist.Prof	Maths
110	Mrs. Priya Tilak	Assist.Prof (H.O.D)	Appl. Phy.
111	Mrs. Nileema Patil	Assist.Prof	Appl. Phy.
112	Ms. Madhavi Samel	Assist.Prof	Appl. Phy.
113	Mrs. Dolly Boban	Assist.Prof (H.O.D)	Appl. Chem.
114	Dr. (Mrs.) Renu Wasu	Assist.Prof	Appl. Chem.
115	Ms.Geeta G.	Assist.Prof (H.O.D)	C.S.
116	Ms. Rashmi Rani	Assist.Prof	C.S.
117	Dr. Joseph Rodrigues	Assist.Prof	C.S.
118	Mrs.Chitrlekha Chitale	Liabrarian	Librarian

S. N.	NAME	DESIG.	DEPT.
-------	------	--------	-------

119	Mr. Sudhir Mahajan	A.P.	Mechanical
120	Mr. Vishal Bhise	A.P.	Mechanical
121	Mr. Priyanka Mathad	A.P.	Mechanical
122	Mr. Kamlesh Bachkar	A.P.	Mechanical
123	Mrs. Geetha Subramanian	A.P.	Mechanical
124	Mr. Suprabhat Mohod	A.P.	Mechanical
125	Mr. Naveen Jha	A.P.	Mechanical
126	Mr. Gaurav S. Chaure	A.P.	Mechanical
127	Ms. Neha Patil	A.P.	Mechanical
128	Mr. Jalal Khan	A.P.	Mechanical
129	Ms. Swati Rahate	A.P.	Mechanical
130	Mr. Ravindra I. Patil	A.P.	Mechanical
131	Mr. Veenit Kutty	A.P.	Mechanical
132	Mr. Pushpendra Singh Chauhan	A.P.	Mechanical
133	Mr. Vibhav Deshpande	A.P.	Mechanical
134	Mr. Bhanu Hada	A.P.	Mechanical
135	Mr. Sunil Kadam	A.P.	Mechanical
136	Mr. Manoj Ghag	A.P.	Mechanical
137	Mr. Manju Panchal	A.P.	Mechanical
138	Mr. Nikhil P. Balkhande	A.P.	Mechanical
139	Mr. Karuuingal Rahul	A.P.	Mechanical
140	Mr. Ashutosh Singh	A.P.	Mechanical
141	Ms. Minu S.	A.P.	Mechanical
142	Mr. Santosh Khorne	A.P.	Computer

143	Mrs. Kanchan N. Gawande	A.P.	Computer
144	Mr. Vivek Anand	A.P.	Computer
145	Mrs. Deepali Patil	A.P.	Computer
146	Ms. Shruti R. Pandey	A.P.	Computer
147	Ms. Amruta N. Chadawar	A.P.	Computer
148	Ms. Ujwala Tayade	A.P.	Computer
149	Mr. Subodh R. Nikhale	A.P.	Computer
150	Mrs. Kintali Sasirekha	A.P.	Computer
151	Ms. Lubal Prajakta D	A.P.	MCA
152	Ms. M. Meena	A.P.	MCA
153	Ms. Anushree Deshmukh	A.P.	MCA
154	Ms. Suchita Ingale	A.P.	MCA
155	Mr. Umesh Murkar	A.P.	Electrical
156	Ms. Nikita A. Ingale	A.P.	Electrical
157	Ms. Joohi N. Darji	A.P.	Electrical
158	Mr. Mahendra Patil	A.P.	Electrical
159	Mr. Jaya Prakash Vaka	A.P.	Electrical
160	Mr. Bhagvan Bodke	A.P.	Electronics
161	Ms. Shraddha Kunkunkar	A.P.	EXTC
162	Ms. Preeti Motwani	A.P.	EXTC
163	Mrs. Mansi Shirwadkr	A.P.	EXTC
164	Mr. Vijaykumar Kawade	A.P.	EXTC

165	Ms. Garima Yadav	A.P.	EXTC
-----	------------------	------	------

166	Ms. kavitha Rathi	A.P.	EXTC
167	Ms. Amrita Upaddhya	A.P.	Maths
168	Ms. Urmila Bansal	A.P.	Apply. Chem
169	Ms. Savita Gole	A.P.	C.S.
170	Ms. Dhanashree Kamble	A.P.	C.S.
171	Mrs. Shirin Hashmi	A.P.	C.S.